How to Access Residential NP

a) Resident Change of Condition

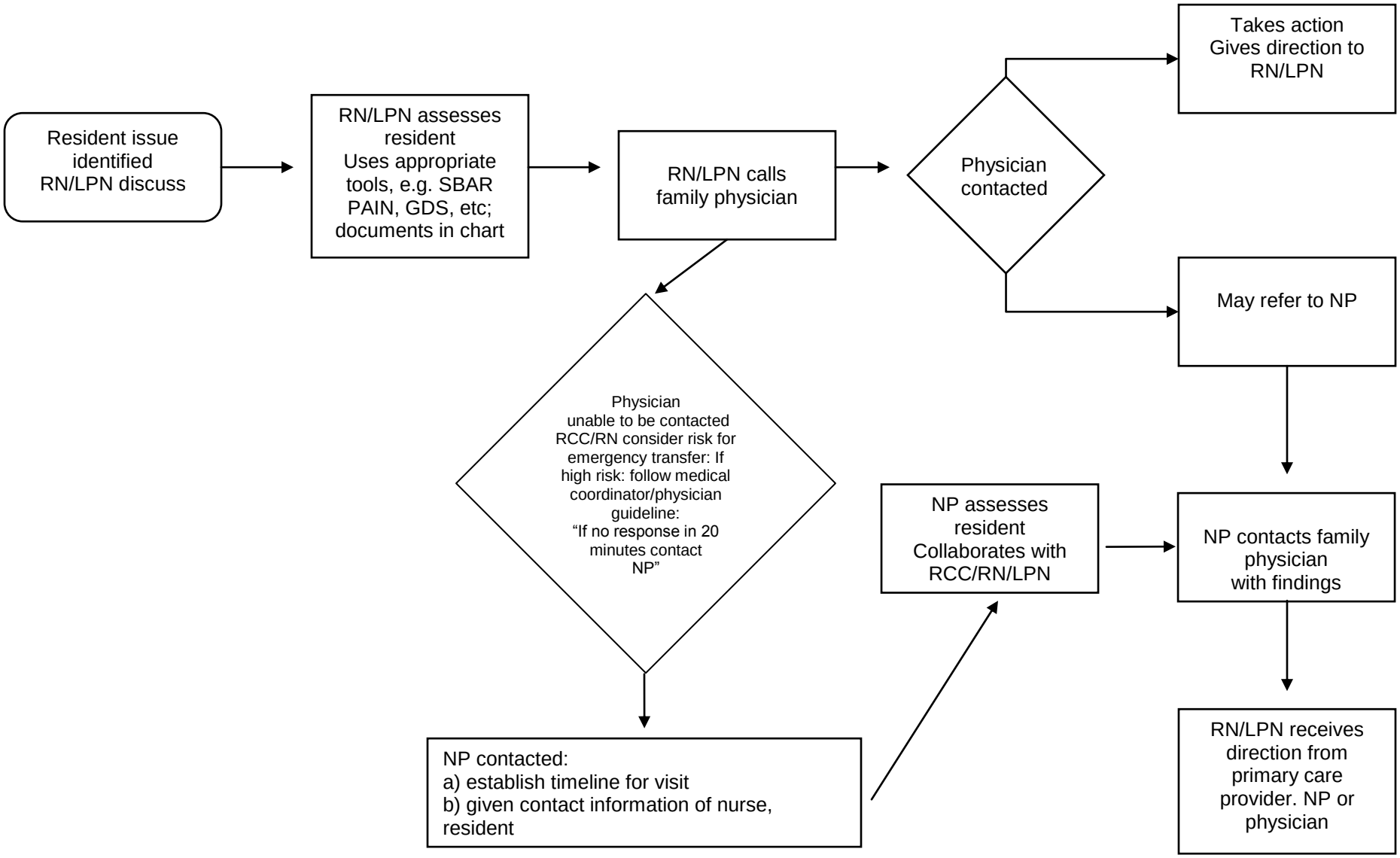
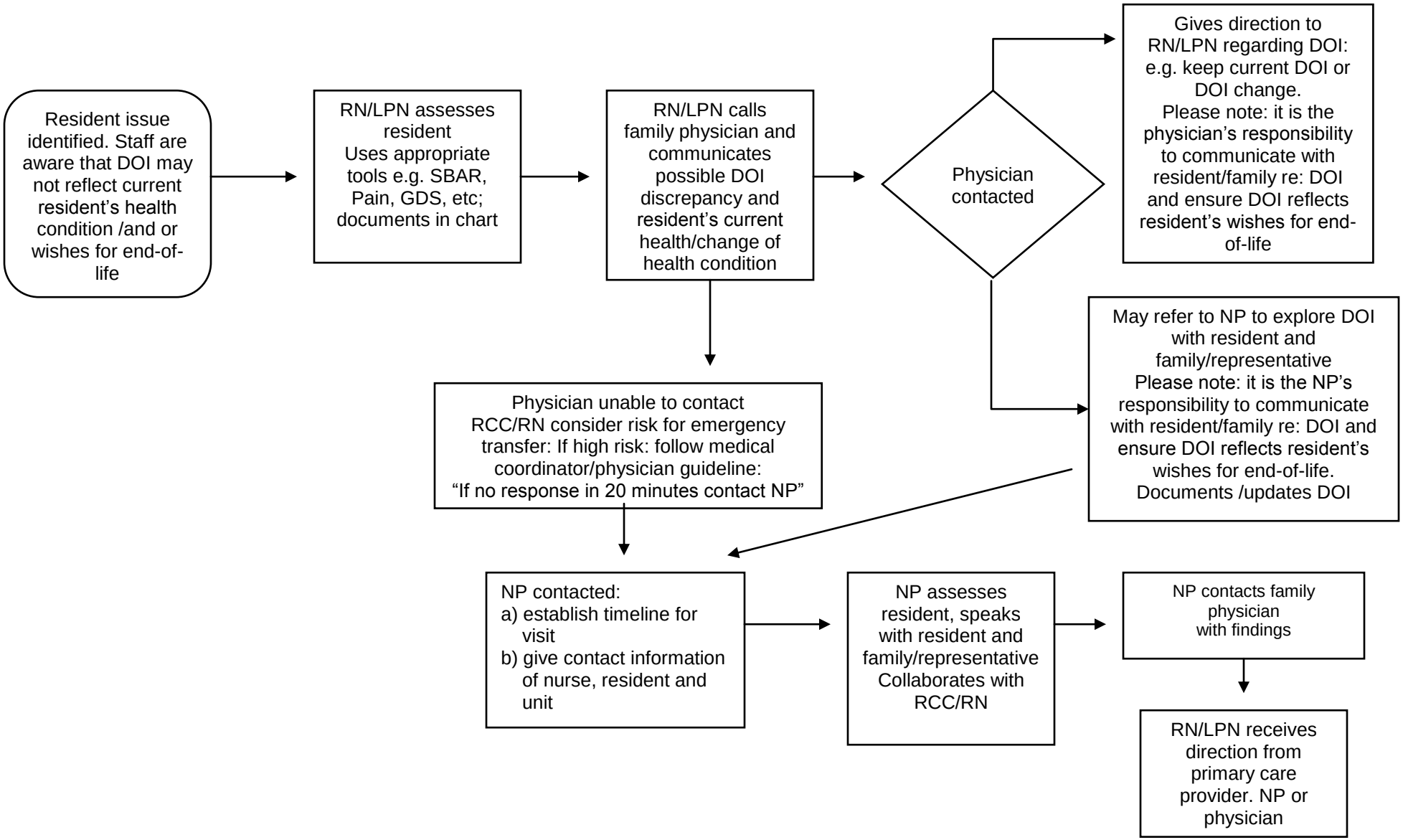
b) Resident's Degree of Intervention may not reflect the resident's current health or change of condition